

FRONT ELEVATION

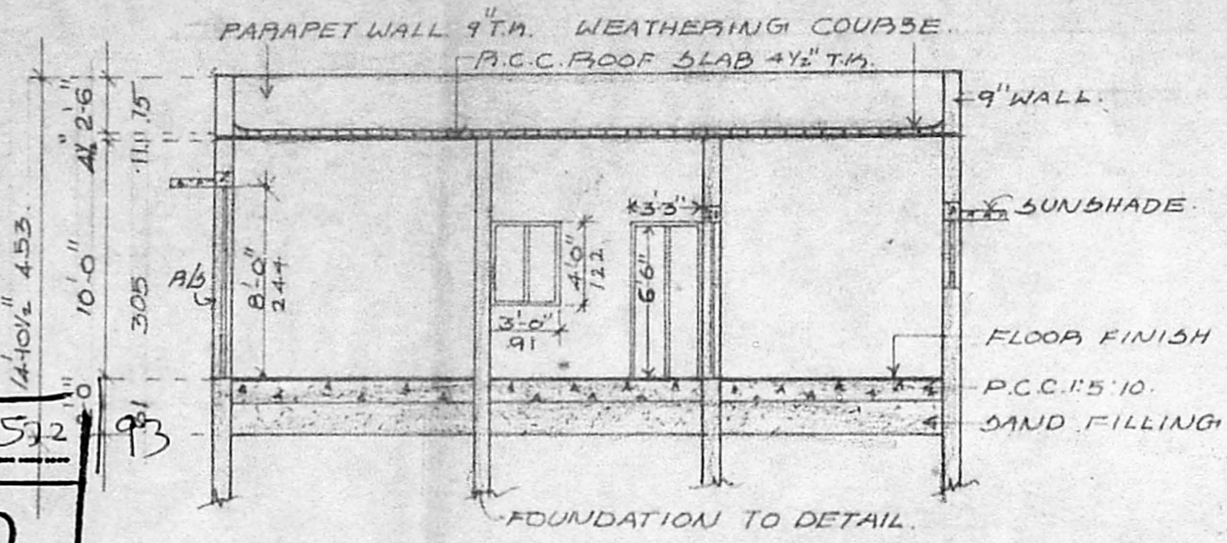

SECTION ON A, B.

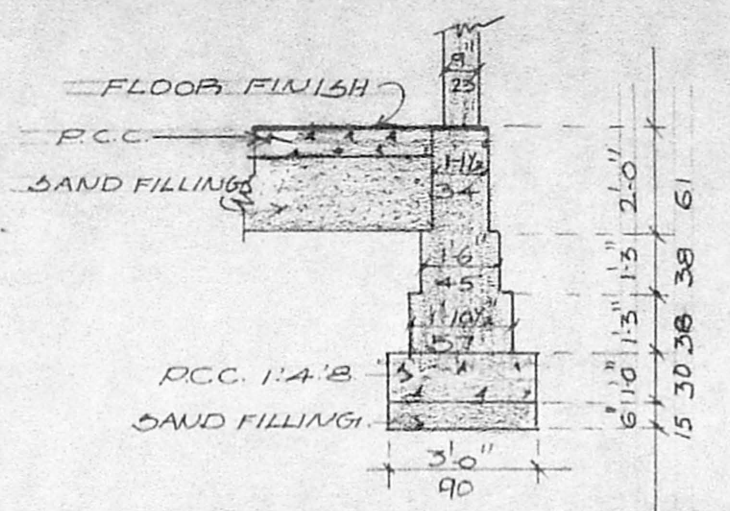

FOUNDATION DETAIL. SCALE 1"=4'-0"

Planning Permit No. **L A 15769 522**  
**APPROVED**  
 SUBJECT TO THE CONDITIONS IN THIS OFFICE LETTER.  
 No. **A 1714 53** Date **7-93**  
 N.V. Raghunath  
 2/2/93  
 FOR MEMBER SECRETARY  
 MADRAS METROPOLITAN  
 DEVELOPMENT AUTHORITY  
 MADRAS - 600 008.

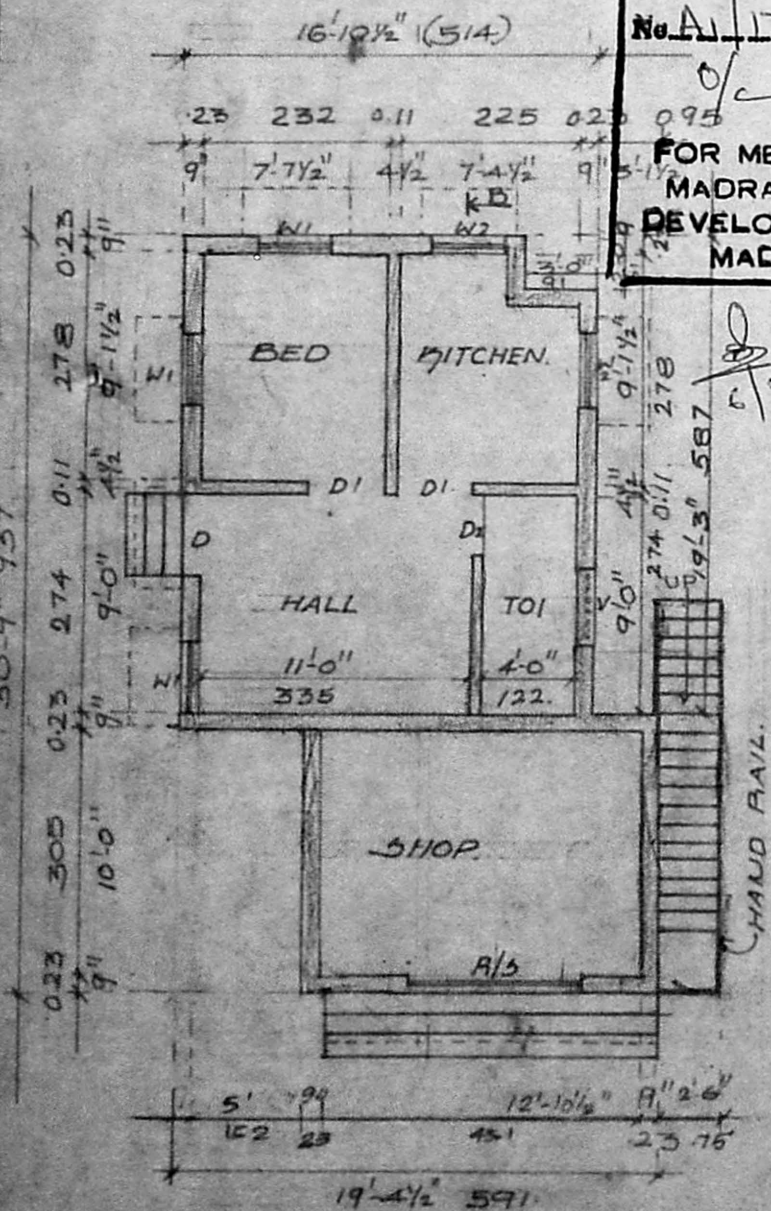

GROUND FLOOR PLAN.

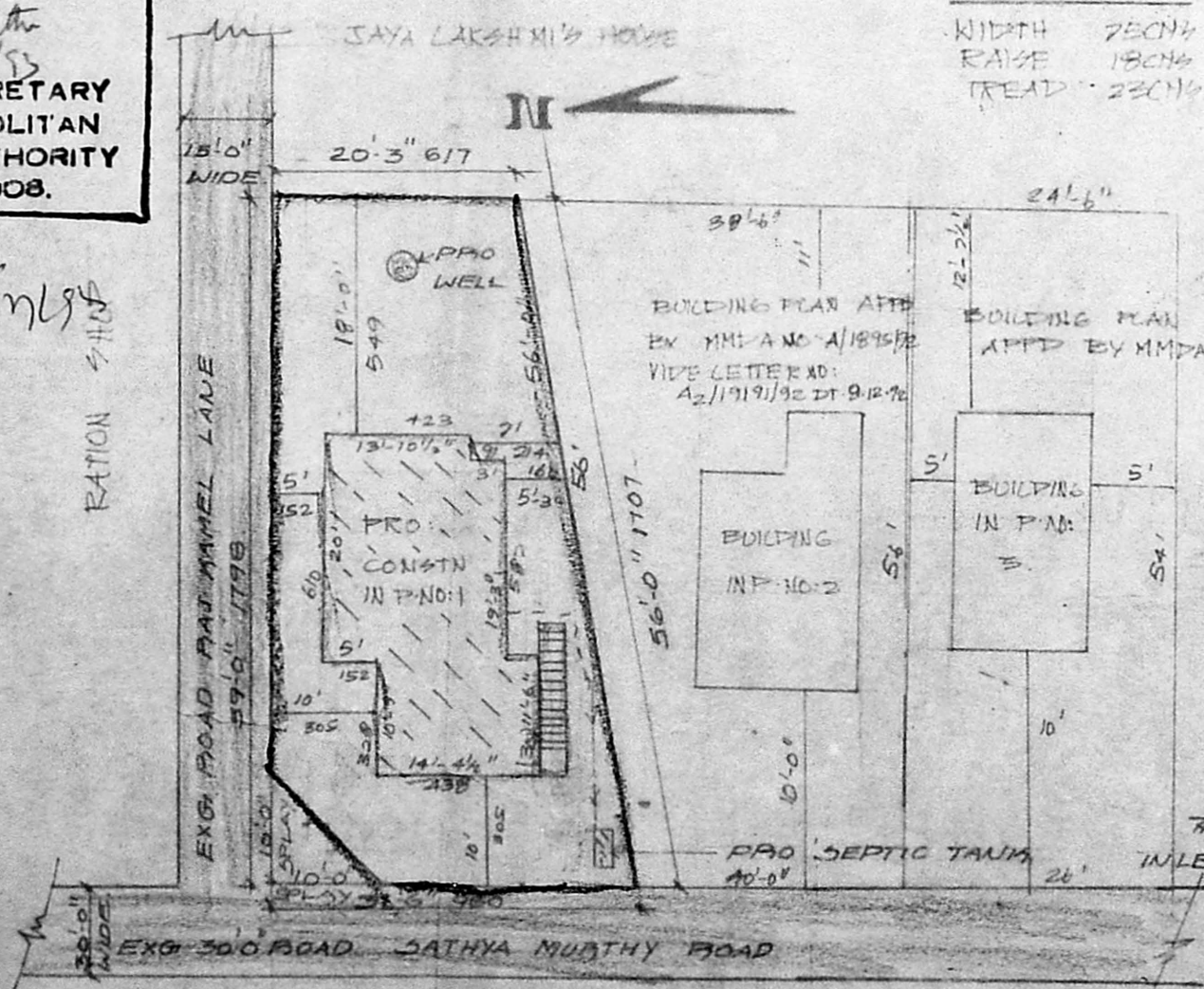

SITE PLAN. SCALE 1:200.

STAIR CASE  
 WIDTH 75CM  
 RAISE 18CM  
 TREAD 23CM

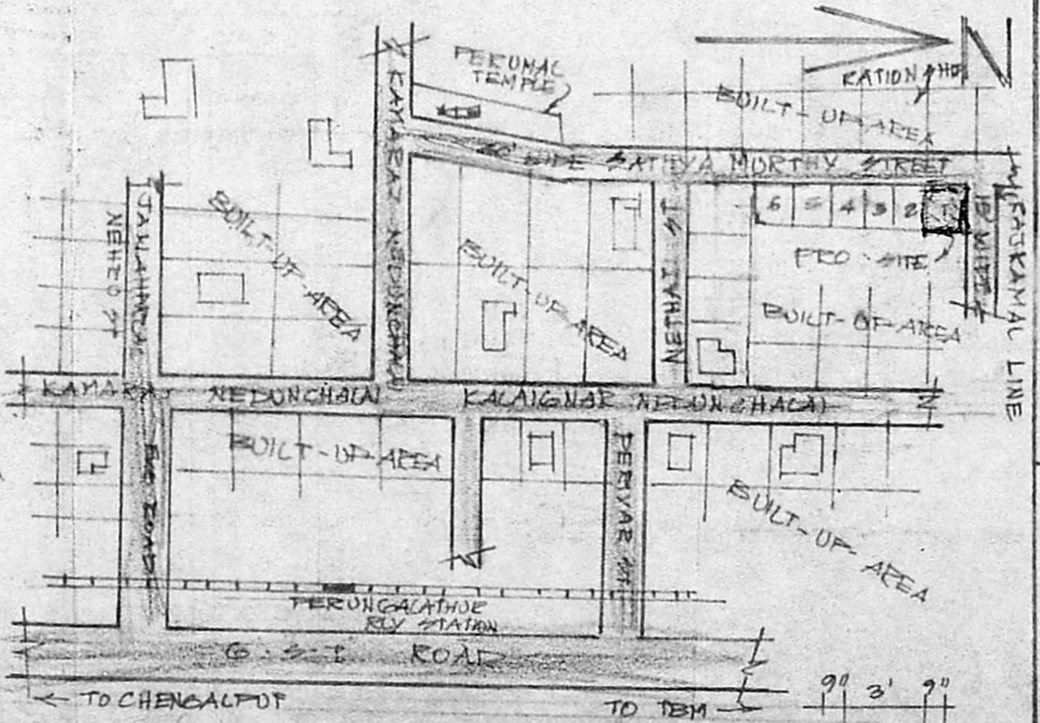

KEY PLAN (N/S)

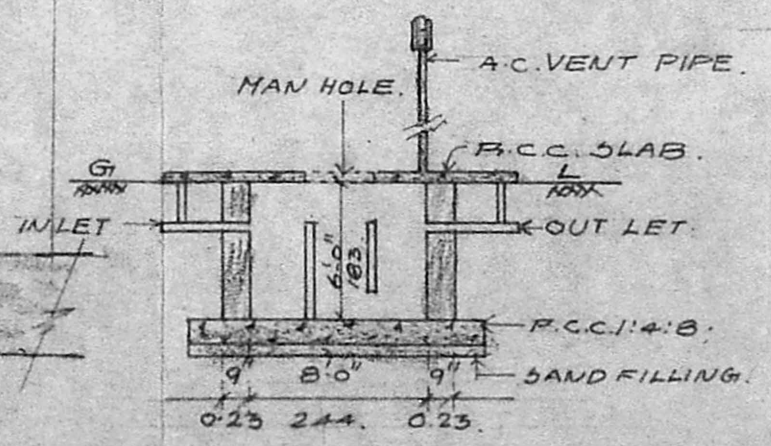

SECTION OF SEPTIC TANK.

PLAN SHOWING THE PROPOSED RESIDENTIAL BUILDING, IN S NO 83/4, AT P.NO 1, SATHYA MURTHY ROAD, PEERKAN KARANI VILLAGE, PEERKAN KARANI TOWN PANCHAYAT, SAIDAPET, TALUK CHENGAI M.G.R. DT.

*O/C*

SCALE : 1:100 & 200

JOINERY DETAILS.	FT.	MT.
DOOR	3'-3" x 6'-6"	(100 x 198)
" 1	3'-0" x 6'-6"	(91 x 198)
" 2	2'-6" x 6'-0"	(75 x 183)
ROLLING SHUTTER	7'-0" x 8'-0"	(213 x 244)
WINDOW 1	3'-0" x 4'-0"	(91 x 122)
WINDOW 2	3'-0" x 3'-0"	(91 x 91)
VENTILATOR	3'-0" x 2'-0"	(91 x 61)

**AREA STATEMENT.**

PLOT AREA	1500 SQ. FT.	139.53 SQ.M
PRO. PLINTH AREA	488 "	45.33 "
OPEN SPACE	10.12 "	94 "
PLOT COVERAGE	33%	F.S.I 0.33

**COLOUR INDEX.**

PROPOSED	
BOUNDARY	
ROAD	

OWNER: **R. Jayalakshmi.**

*Imp in pl*  
**NOTISH PATHAK, A.M.I.E.**  
 CIVIL ENGINEER,  
 LEO BUILDERS,  
 41A, Station Road I Floor,  
 CHROMPET, MADRAS-600 044  
**LICENSED SURVEYOR**